

**ELEVATION -03**  
(scale 1:100)

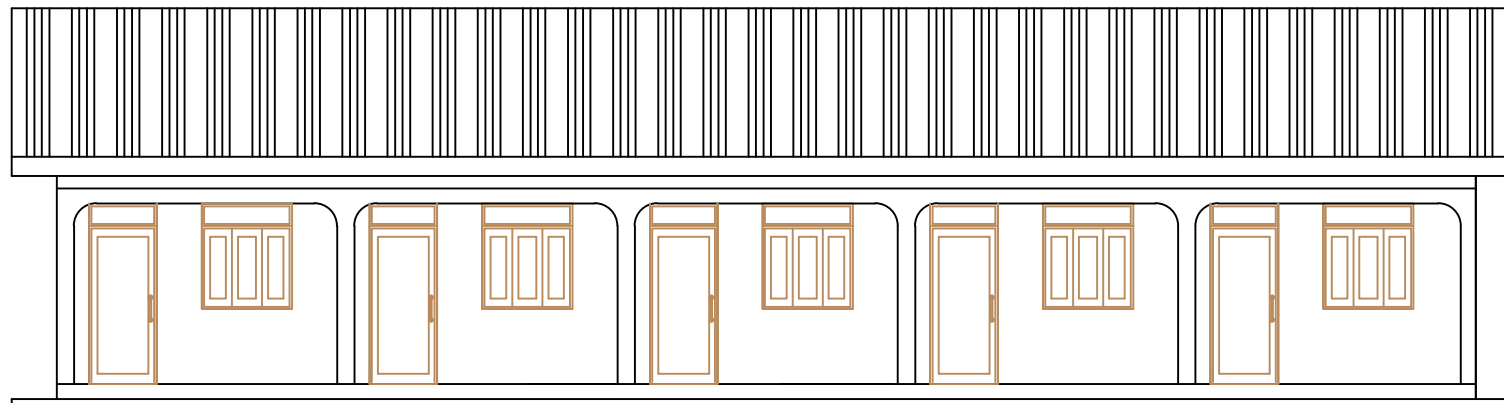

**ELEVATION -01**  
(scale 1:100)

Client:



**Project:**

Construction of Proposed Staff  
Accommodation in Yumbe District.

**GENERAL NOTES:**

1. All Dimensions are in millimeters unless stated otherwise
2. Do not scale the drawings. In case of any discrepancy, consult the Architect.
3. Both external walls and internal walls are 230mm excluding plaster
4. Refer to notes on finishes and details.

**LEGEND:**

Finishes:	1.0 Floor	2.0 Skirting	3.0 Walls	4.0 Ceiling
1.1 Terrazzo finish including skirting	2.1 100mm high Terrazzo skirting	3.1 25mm thick smooth plaster finish with one coat plaster primer, 3 coats approved vinyl silk paint	4.1 Gypsum board ceiling with vinyl finish	4.2 Sadelmat ceiling paint on 12mm thick plaster on slab
1.2 Insitu concrete towered smooth with cement and sand skirting	2.2 100mm high towered smooth with cement and sand skirting			
Walls:	New Walls			
	Existing walls to be kept			
	Existing walls to be demolished			

**REVISION NOTES:**

No.	General Notes	Date	Consultants

Drawing Name:

**Elevations**

Drawn by: **IRC Engineer: Okot CO** Date: **Jul.2020**

Reviewed by:

Approved by: **Engineer/Planner: YDLG**

Drawing No. **ARCH/IRC/05/2020** Scale: **1:100**